

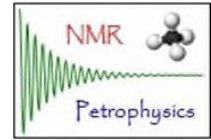

## SPWLA 2024 NMR SIG Conference



### Venue & Transportation

Address of the venue: **Baker Hughes – Rio Energy Technology Innovation Center (RETIC),  
Av. Beira Mar, 2757 - Cidade Universitária, Rio de Janeiro - RJ, 21941, Brazil**

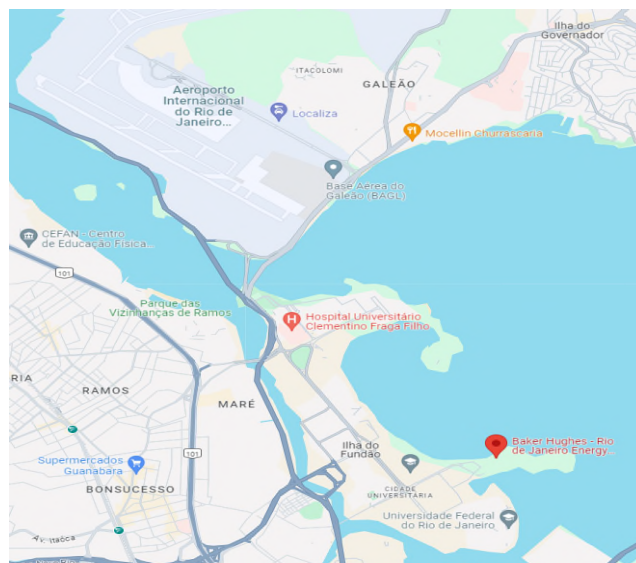
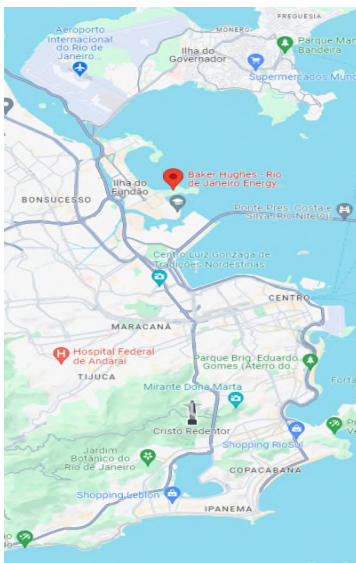
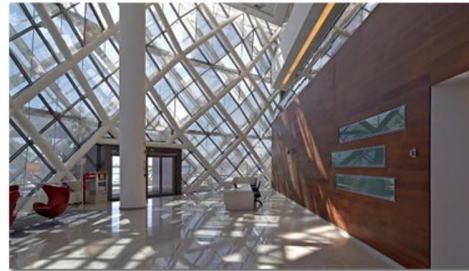

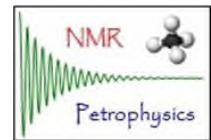
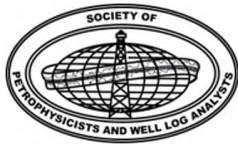

### **Shuttle Service in the Morning** :

- A dedicated bus will be available to transport conference attendees from the Sheraton Grand Rio Hotel & Resort to the Baker Hughes Rio Engineering Technology Innovation Center (RETIC).
- The bus will commence at 7:30 am from Sheraton Hotel on the morning of the conference.

### **Return Transportation** :

- Transportation back to Sheraton Hotel after the NMR SIG Conference will be provided. The bus will commence at 6:30 pm and might also stop at a few places along the way.
- Additionally, transportation to the airport might be arranged.

### **Taxi or Uber** :

- For attendees who are familiar with Rio de Janeiro, the RETIC venue can also be accessed by Taxi or Uber.
- Please note that Baker Hughes has multiple locations in Rio de Janeiro. Therefore, please make sure you provide the driver with the correct address: Baker Hughes – Rio Energy Technology Innovation Center (RETIC), Av. Beira Mar, 2757 - Cidade Universitária, Rio de Janeiro - RJ, 21941, Brazil